AMAH LOH N'THUH NI

He will Hide Me

Isaiah 49:9

M. E. Servoss

S.S.S 547

J.Mc. Granhan

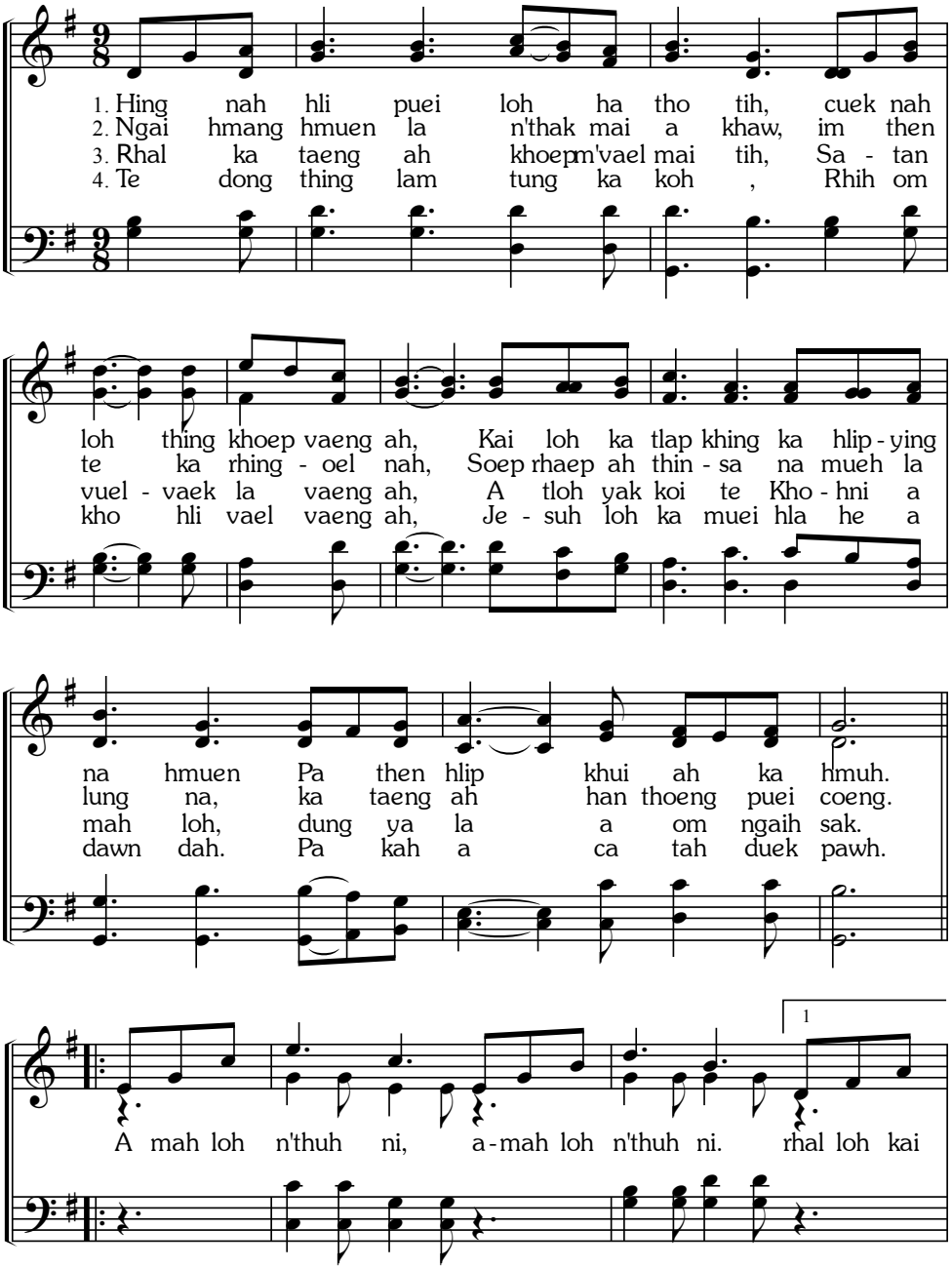

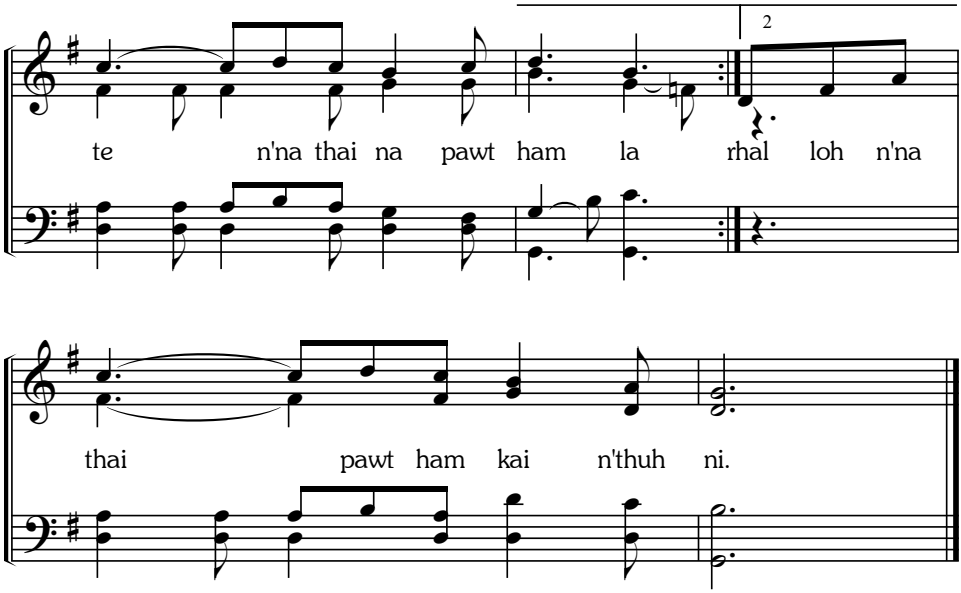
2
te n'na thai na pawt ham la rhal loh n'na
thai pawt ham kai n'thuh ni.